

Giving Matters

TRANSFORMING HEALTHCARE THROUGH PHILANTHROPY

A publication of the Gwinnett Hospital System Foundation | 2025



PAINT GWINNETT PINK:
Celebrating 10 Years of Hope,
Courage, and Survivorship

**NORTHSIDE
HOSPITAL**

GWINNETT • DULUTH

LOOK TO NORTHSIDE



The Northside Hospital system is committed to bringing better health care to the communities we serve.

We now offer
2,178
inpatient beds

FIVE acute-care hospitals including:



ATLANTA



FORSYTH



CHEROKEE



GWINNETT



DULUTH



A team of over **30,000** employees

More than
3,700
physicians on staff

Among the
largest breast
cancer programs
in the U.S.



300+
outpatient centers
across Georgia



Leads the
U.S.
in newborn
deliveries



Proudly serving more than

5.3 MILLION
patient encounters each year

Follow us on social



Our Mission

Northside Hospital is committed to the health and wellness of our community. As such, we are dedicated to being a center of excellence in providing high-quality health care. We pledge compassionate support, personal guidance and uncompromising standards to our patients in their journeys toward health of body and mind. To ensure innovative and unsurpassed care for our patients, we are dedicated to maintaining our position as regional leaders in select medical specialties. And to enhance the wellness of our community, we commit ourselves to providing a diverse array of educational and outreach programs.

Our Values

Northside's outstanding reputation in its industry is fueled by an instinctive devotion to a unique set of values. This statement of values defines and communicates those guiding, motivating philosophies that have led us to distinction:

**Excellence
Compassion
Community
Service
Teamwork
Progress and Innovation**

At Northside Hospital,

our commitment to bring you the very best possible care goes well beyond our walls. We are dedicated to the health and wellness of our communities and to helping the people in those communities live stronger and healthier lives. We do this with a mix of employee volunteerism, community outreach, leadership, and financial support through our charitable giving program. Northside continues to fulfill its commitment to the community. Because this is our home, too.

NORTHSIDE HOSPITAL

northside.com

A **Special Message** from the **FOUNDATION**

Dear Friends,

Because of you, the GHS Foundation has continued to transform lives and expand access to exceptional healthcare in our community. Your generosity is the heart of our mission, and it is a privilege to share with you the impact your gifts make possible.

As we look ahead, I want to make you aware of important changes in federal tax law that could influence your charitable planning. Recently signed legislation makes permanent several provisions that support giving and introduces new opportunities that begin on January 1, 2026.

Here's what you should know:

What's staying the same:

- **Tax brackets:** The 10%, 12%, 22%, 24%, 35%, and 37% rates are now permanent.
- **Standard deduction:** The elevated deduction - \$15,750 for individuals and \$31,500 for married couples in 2025 - remains, with annual inflation adjustments.
- **Cash gift deductions:** Donors may continue to deduct cash gifts up to 60% of AGI if itemizing.
- **Estate tax exemption:** The federal exemption remains generous at \$15 million per individual (indexed annually).

What's new in 2026:

- **Non-itemizer deduction:** Even if you don't itemize, you may deduct up to \$1,000 (individuals) or \$2,000 (married couples) for charitable gifts.
- **New floor for itemizers:** To claim charitable deductions, itemizers must give at least 0.5% of AGI.
- **Top-bracket limitation:** High-income earners will see the deduction benefit capped at 35 cents per dollar.

We encourage you to consult with your financial or tax advisor to understand how these changes may affect your charitable planning. What will never change is the tremendous difference your gifts make for patients and families who rely on Northside Hospital.

On behalf of the GHS Foundation, thank you for your trust, your generosity, and your belief in our mission. Together, we are building a healthier future for Gwinnett and beyond.



With deepest gratitude,

A handwritten signature in black ink that reads "Jason C. Chandler". The signature is fluid and cursive.

Jason C. Chandler
President, Gwinnett Hospital System Foundation

The GHS Foundation raises philanthropic support for Northside Hospital operations in Gwinnett.



2025 Foundation BOARD OF DIRECTORS

EXECUTIVE COMMITTEE

Denise Pecht, MD, Chair
Debbie Bilbro
Jay Dennard
Cole Hudgens
Bin Liu
Jeff Wages

BOARD

Julius Ajayi, MD
Mary Jo Albert, MD
Shameka Allen
Ethel Andersen
Tom Andersen
Kerry Armstrong
Art Assad
Marvin Barge
Jennifer Bridwell
Carlton Buchanan, MD
Renee Byrd-Lewis
Greg Cantrell
Bruce E. Carter, DMD
Cynthia Chandler
Lisa Cink
Cliff Clark

Kristi Ellis Cohron
Julia Webb Davis
Cathy Dougherty
Dan Dunwody, DDS
Tom Ferrin
Prasad Garimella, MD
Will Grant
David Greene
Stan Hall
Janna Hayes
Carolyn Hill
Kimberly Hutcherson, MD
LC Johnson
Lynne Kytle
Leslie Leigh, MD
Gary Levengood, MD
Nick Masino

Suzanne Masino
Miles H. Mason, MD
Wayne Mason
David McCleskey
Paayal Mehta, MD
Ovie Mughelli
Erin O'Donnell
Sarah Park
Stacy Patterson
Scott Phelan
Beth Phelps
Cole Porter
Spencer Rozin, MD
Bill Russell, PhD
Teddy Russell
Raymer Sale
Kristen Sapp

Billy Smith
David Snell
Daniel Sosebee
David Still
Clyde Strickland
Mike Tennant
Mike Townsend
Clara Truesdell, MD
DePriest Waddy
Greg Whitlock
Kathryn Parsons Willis *
Terra Winter

Emeritus member *

GHS Foundation

Serving Northside Hospital Facilities in Gwinnett

Transforming **Healthcare** through **PHILANTHROPY**

At the GHS Foundation, we are committed to advancing the mission of Northside Hospital – providing high quality, compassionate health care to our community. Through the generosity of our donors, we help ensure that Northside remains a center of excellence, offering innovative treatments, state-of-the-art facilities, and comprehensive programs that enhance patient care.

As a 501(c)(3) not-for-profit, we rely on philanthropic support to make a lasting impact. Since our founding in 1989, the GHS Foundation has played a vital role in shaping health care in Gwinnett. Every gift strengthens our ability to provide the highest-quality care close to home.

Foundation Staff Members below from L-R: Marie DeLong, Angela Mixon, Beverly O'Toole, Jason Chandler, Ginger Powell and Shannon Butler



Giving Matters

JASON CHANDLER

PRESIDENT

jason.chandler@northside.com
678-312-8500

GINGER POWELL

DIRECTOR

ginger.powell@northside.com
678-312-8502

ANGELA MIXON

MANAGER

angela.mixon@northside.com
678-312-8505

BEVERLY O'TOOLE

SENIOR COORDINATOR, SPECIAL EVENTS

beverly.otoole@northside.com
678-312-8507

SHANNON BUTLER

COORDINATOR, SPECIAL EVENTS

shannon.butler@northside.com
678-312-8508

MARIE DELONG

EXECUTIVE ASSISTANT

marie.delong@northside.com
678-312-8500

FOUNDATION OFFICE:

1755 North Brown Road, Suite 100
Lawrenceville, GA 30043
Main Line: 678-312-8500

ghsfoundationgiving.org



PUBLISHED BY:

ACCENT CREATIVE GROUP

365 South Perry Street,
Lawrenceville, GA 30046
678.407.8820 • accentcreativegroup.com

NORTHSIDE HOSPITAL GWINNETT NEARS COMPLETION OF PATIENT TOWER

A transformative new chapter is unfolding in Lawrenceville as Northside Hospital Gwinnett nears completion of its new patient tower, that will ultimately be 15 stories. The expansion will add more than 300 patient beds, bringing the hospital's total capacity to 696 beds.

EXPANDING CRITICAL CARE

Approximately one-third of the new beds will serve critical care patients, replacing an aging unit from the 1980s. That space will be repurposed into a new pre-operative area, further streamlining patient care. The remaining tower beds will provide much-needed intermediate and acute care, ensuring the hospital can better meet the growing needs of Gwinnett's rapidly expanding population.

CONNECTED FOR CARE

The tower will seamlessly link to an adjacent medical office building via a covered outdoor walkway and indoor mezzanine, improving access for patients, families, and physicians alike.

This landmark expansion reflects Northside's commitment to delivering advanced, patient-centered care close to home. With more capacity, modern design, and leading-edge critical care space, the new tower will shape the future of health care in Gwinnett County for decades to come.





Dr. Timilehin Wusu



NORTHSIDE FIRST IN GEORGIA TO USE INNOVATIVE KNEE SURGERY PROCEDURE

Northside Hospital Orthopedics has made history as the first provider in Georgia to perform a groundbreaking new procedure for knee osteoarthritis.

Dr. Timilehin Wusu successfully implanted the MISHA™ Knee System (Medial Implantable Shock Absorber) at Northside Hospital Duluth. The device, approved by the FDA, helps patients with medial

compartment knee osteoarthritis who need more than conservative care but are not ready for total knee replacement.

Unlike traditional surgeries, the MISHA implant absorbs shock and reduces forces on the knee by more than 30% with every step, without cutting bone or removing cartilage. The result: less pain, improved mobility, and preserved natural knee function.

"Knee arthritis patients want to stay active without jumping to replacement surgery," said Dr. Wusu. "With the MISHA, I finally have something to offer—it doesn't reverse arthritis, but it does effectively reverse their pain."

This first-in-state procedure highlights Northside's commitment to bringing advanced solutions close to home, offering patients new hope for staying active and pain-free.

NORTHSIDE HOSPITAL GWINNETT

Achieves Major Milestones in

ROBOTIC-ASSISTED BRONCHOSCOPY

Northside Hospital Gwinnett introduced robotic-assisted bronchoscopy in 2023, expanding access to advanced, minimally invasive technology for the diagnosis of lung nodules. This procedure is designed for patients with suspicious lung nodules requiring tissue sampling (biopsy) and enables physicians to reach and accurately biopsy hard-to-access areas deep within the peripheral lung.

In August 2025, the Endoscopy team in Gwinnett reached a significant milestone when Dr. Prasad Garimella, who oversees the Lung Nodule Clinic at Northside Hospital Gwinnett, performed the hospital's 500th robotic-assisted bronchoscopy. Building on this success, in November, Dr. Craig Brown performed the 600th procedure, underscoring Northside's continued commitment to expanding advanced pulmonary care options for patients across the region.

BENEFITS OF ROBOTIC-ASSISTED BRONCHOSCOPY

Robotic bronchoscopy offers multiple advantages compared to traditional approaches, including:

- Greater precision and improved navigation to lesions
- Higher diagnostic yield for small and peripheral lung nodules
- Reduced complications
- Faster time to diagnosis and earlier initiation of treatment

At the time Northside acquired this innovative equipment, Dr. Garimella noted, *"This safe and accurate technology helps us save more lives by detecting lung cancer at an earlier stage."*



CLYDE & SANDRA STRICKLAND

A Legacy of Heart

Gwinnett Hospital System Foundation has no better friends than Clyde and Sandra Strickland - and many other charities in Gwinnett would surely say the same. Scripture reminds us, "We have this treasure in earthen vessels, that the excellency of the power may be of God, and not of us." (2 Corinthians 4:7) The Stricklands would be the first to say that God uses them as vessels to bless others.

Once again, Clyde and Sandra have answered the Lord's call to bless our community hospital

and the people we serve. Their most recent transformational gift to the Strickland Heart Center will provide heart-healing care for generations to come - making possible untold numbers of heartbeats through their generosity and faith.

From their hearts to ours, we say thank you. Clyde and Sandra, your compassion, faith, and steadfast support continue to strengthen the heartbeat of our community and ensure that healthcare in Gwinnett is better and better.





Farley Barge



Connecting for a Healthy Gwinnett

Presented by

**NORTHSIDE
HOSPITAL**



(L-R) Jessica Andrews-Wilson, Roland Behm, Dr. Shannon Hervey, Dr. Al Taylor and Renee Byrd-Lewis

A Northside Conversation: Connecting for a Healthy Gwinnett

Presented by
**NORTHSIDE
HOSPITAL**



Jason Chandler, Nikeisha Watley-Leon, Marina Peed,
Jennifer Hibbard and Debbie Bilbro

Jessica Andrews-Wilson and Roland Behm



Wendell J. Fields





Each year, Northside Hospital Gwinnett brings together nonprofit leaders, healthcare professionals, and community partners for a special symposium focused on education, collaboration, and impact. The 2025 event, held September 24 at the Gas South Convention Center, once again highlighted the hospital's commitment to advancing community health through dialogue and partnership.

This year's program centered on behavioral health, featuring expert panels, nonprofit leaders, and hospital executives sharing insights on the challenges and opportunities facing Gwinnett. A highlight was the personal testimony of Wendell J. Fields, who inspired attendees with his story of turning crisis into purpose.

By uniting knowledge with community partnerships, the symposium reinforced Northside's mission to create a healthier future for Gwinnett—together.



Jay Dennard



(L-R) Renee Byrd-Lewis, Roland Behm, Dr. Al Taylor, Dr. Shannon Hervey, Jessica Andrews-Wilson and Jason Chandler

PAINT GWINNETT PINK MARKS ITS 10TH ANNIVERSARY

WITH RECORD-
BREAKING
CELEBRATION



A MILESTONE OF IMPACT

This year's event was more than a walk—it was a celebration of resilience, hope, and community spirit. Survivors led the way with unmatched courage, inspiring everyone to keep pushing forward in the fight against breast cancer.

Funds raised continue to provide lifesaving resources, including tomosynthesis 3D mammography across Gwinnett, which improves early detection and diagnosis. The event's impact stretches far beyond technology. Dollars raised help provide direct support to patients—removing barriers to care and reminding them they are never alone in their journey.

A TRADITION OF HOPE

With record participation from schools, businesses, civic groups, and families, Paint Gwinnett Pink has become a beloved Gwinnett tradition.

"Paint Gwinnett Pink is proof of what happens when a community comes together for a cause bigger than themselves," said Cathy Dougherty, Chair of the 2025 event.

After 10 years, the mission is stronger than ever—to raise awareness, save lives, and celebrate survivors. Together, we are making a difference—one step, one survivor, and one pink ribbon at a time.



FIND OUT MORE AT PAINTGWINNETTPINK.ORG!





PAINT GWINNETT PINK 2025 SPONSORS

PGP SPECIAL GIFT

Clyde and Sandra
Strickland



PRESENTING SPONSORS

BakerHostetler

**NORTHSIDE HOSPITAL
CANCER INSTITUTE**

SUBURBAN
HEMATOLOGY-ONCOLOGY
ASSOCIATES

PLATINUM SPONSORS

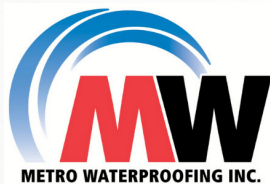

GOLD SPONSORS



Mike Tennant

In memory of Mary E. Tennant
and in honor of Sherry Tennant and Schelly Tennant Marlatt



SILVER SPONSORS

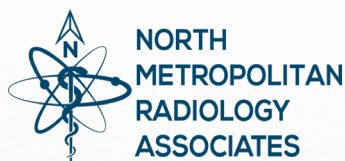

Washington-Russell

george_washington@us.aflac.com
770.935.7307



BRONZE SPONSORS





PINK RIBBON SPONSORS



FRIEND OF PGP SPONSORS



Stacy and Kelly Patterson

In Memory of Albert King, Barbara King,
Mark Herndon and Judy Patterson



THANK YOU TO OUR
FABULOUS
SPONSORS
WE COULDN'T DO IT WITHOUT YOU!



David Greene

Ovie Mughelli

A special thanks to our tournament co-chairs, David Greene and Ovie Mughelli.

MASON

GOLF TOURNAMENT

Celebrates 25 Years of Giving Back

This year marked the 25th anniversary of the Mason Golf Tournament, a tradition honoring the late Dr. Miles H. "Daddy" Mason Jr., who cared for the Duluth community with unmatched compassion for more than four decades. Known for his warm smile and healing touch, Dr. Mason never turned a patient away—often accepting baked goods or vegetables in place of payment.

In his spirit, the tournament has raised more than \$1.3 million to strengthen health care in Gwinnett. Proceeds

benefit the Concussion Institute at Northside Hospital Duluth, the first center of its kind in the Southeast to bring together ImPACT testing, neuropsychology, athletic training, vestibular therapy, visual therapy, and physical therapy—all under one roof.

More than just a day on the greens, the Mason Golf Tournament carries forward Dr. Mason's legacy of community, compassion, and care, ensuring athletes and families in Gwinnett have access to world-class support close to home.

PRESENTING SPONSORS:

- Coca-Cola Bottling Company
- Lanier Islands Resort

19TH HOLE SPONSOR:

- Batchelor & Kimball

EAGLE SPONSORS:

- C.L. Burks Construction
- Howell Rusk Dodson Architects
- ProCare Emergency Medical Service

BIRDIE SPONSORS:

- Alloy Networks
- Belfor
- Core Roofing Systems
- C2H Air & Electric
- Gwinnett Stripers
- McKenney's
- Dr. Miles H. Mason, III
- Northside Hospital Diagnostic Clinic
- Oconee State Bank
- Segars Group
- Source Atlanta
- Wallace Design Collective
- Warren Hanks Construction
- Winsmith
- Zurix Roofing

Members of the Mason Family: (L-R) Bill Mason, Dr. Miles H. Mason, III, Claude Mason and Beth Mozley



Tom Hart



JOIN US FOR THE 2026 MASON GOLF TOURNAMENT

Chaired by former NFL players, David Greene and Ovie Mughelli

 **Tuesday, April 28th, 2026**

 **The River Club in Suwanee, GA**

 **Registration begins at 8:30 a.m.**

Shotgun start at 10:00 a.m.

For more information on player and sponsorship opportunities visit ghsfoundationgiving.org or call the Foundation at 678-312-8500.

Tiny MIRACLES *Big* IMPACT

NICU Reunion and Pickleball for
Preemies Fundraiser Support Life-
Saving Care at Northside Gwinnett

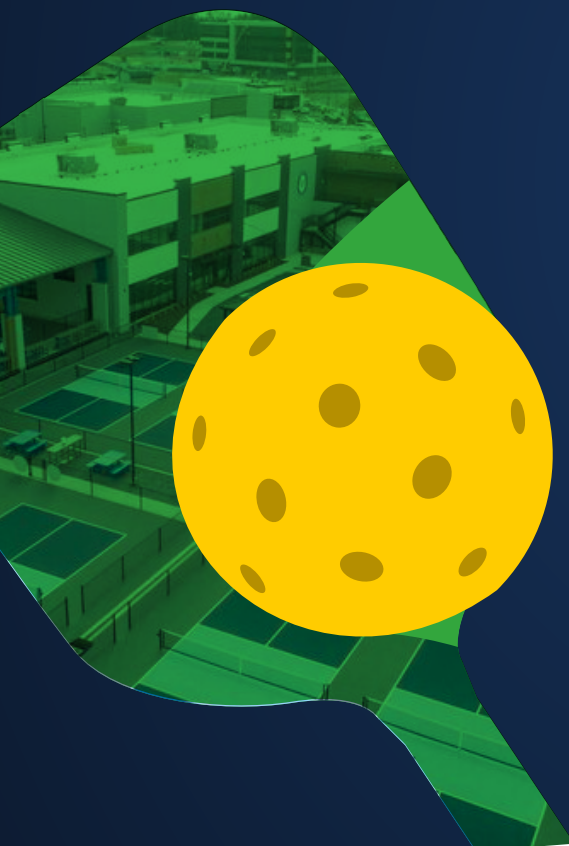



Two heartwarming events came together for one powerful cause—supporting neonatal intensive care at Northside Hospital Gwinnett. The annual NICU Reunion, where former patients and their families reunited with the nurses, doctors, and staff who cared for them during their earliest and most fragile days, joined forces with the energetic Pickleball for Premies fundraiser.

Held in a spirit of gratitude and community, the events not only celebrated the resilience of NICU graduates but also raised an impressive \$82,000 to benefit life-saving programs and equipment for Northside Gwinnett's NICU. From heartfelt hugs to friendly pickleball matches, the day was filled with joy, reflection, and a shared mission: giving back to the place where so many tiny miracles began.



2025 Sponsors

CINK CHARITIES
Stewart & Lisa Cink



Dr. Denise & Thomas Pecht





A young man with curly hair and a woman wearing a visor and sunglasses are smiling and holding pickleball paddles. They are outdoors in a park-like setting with other people in the background.

OUR NICU Journey

By Michely Whiten

Our journey began almost 19 years ago when my baby—due on Valentine’s Day—surprised us by arriving nine weeks early. I spent five weeks in Northside’s high-risk unit, clinging to hope and trying to prepare for the unknown. We were scared, but we were in the right place, surrounded by the right people.

Our little boy, Scott Quesada, was born on December 12 at 30 weeks and 6 days, weighing just 3 pounds, 14 ounces. He wasn’t full term, but he came into the world full of fight. He spent five weeks in the NICU, and while the road was long, we stayed faithful and felt incredibly blessed every step of the way.

Today, Scott is an 18-year-old college freshman, and he’s doing fantastic. When we saw that a fundraiser was being held to benefit the very NICU that meant so much to our family, we didn’t hesitate—we traveled all the way from Florida to take part. Participating in the Pickleball for Premies event was such a heartfelt and joyful experience—supporting a cause so close to our hearts while having fun with my very own preemie. What a special day!





Scholarships

Investing in the Future of Health Care

Each year, the GHS Foundation proudly recognizes exceptional students and employees pursuing careers in health care through a series of scholarship awards. These scholarships honor the generosity of donors, the dedication of our hospital family, and the bright future of the next generation of medical professionals.

In 2025, 20 recipients were recognized with more than \$90,000 in scholarships, made possible by individuals and families who believe in education, compassion, and excellence in patient care.

Honoring Service and Excellence

The Northside Hospital Gwinnett Auxiliary Scholarship supports student volunteers who have given at least 100 hours of service and are pursuing healthcare degrees. Funded by proceeds from the Auxiliary gift shops, this year's scholarships were awarded to Jaewon Jung, John Hoang, Natalie Bara-hona Menjivar, and Leah Kurian.

The Ancillary Services Scholarship, endowed by the Weinberg family, recognizes employees demonstrating leadership, teamwork, and clinical excellence. This year's recipients were Gail Collins, Najee Henderson, and Wendy Gomez-Garcia.

Celebrating Legacy and Compassion

Several long-standing scholarships continue to honor individuals whose impact still guides our mission.

- The *Dr. George & Mrs. Susan Coletti Nursing Scholarship* was awarded to Suheilily Orellana.
- The *Frances Greer Nursing Scholarship*, honoring one of Gwinnett Medical Center's early nursing leaders, went to Twanette McDowell and Sussie Otunyenim.
- The *Kristie DeLeon Scholarship*, created by Bill Head in memory of his friend's daughter, was presented to Alexandra Furlett.
- The *NorthPointe/Jordan Banasiak Scholarship*, honoring a compassionate young caregiver, recognized Marggiory Cotrina and Fatmata Jalloh.
- The *Abigail Grace NICU Scholarship*, created by the Abigail Grace Foundation, supported Kimberly Renegar and Sherise McKinney—nurses who provide exceptional care for our tiniest patients.
- The *Desai Nirvana Foundation Scholarship* was awarded to Gloria Boyd, supporting continued education in acute and intensive care.
- The *Loretta Roberts Nursing Scholarship* honored In Ka Wong and Akua Antwi for their pursuit of advanced nursing degrees.
- The *Tammy Shumate Healthcare Education Scholarship* was established to invest in the future of exceptional healthcare professionals. This fund provides annual support for education and professional growth within the healthcare sector, specifically for those pursuing advanced degrees in the Health Sciences. This scholarship was awarded to Audrey Kahlert.
- And finally, The *Gwinnett Senior Leadership Sciences Scholarship*, designed to support current Northside Hospital Gwinnett employees who are pursuing further education in a health science field, excluding nursing and physician tracks was awarded to Brandie Christian.





BRIGHTER SMILES FOR BRIGHTER FUTURES

If you've been thinking about getting your teeth whitened, there's a way to make your smile even more meaningful. The Brighter Smiles for Brighter Futures program invites community members to brighten their smiles while supporting the fight against breast cancer right here in Gwinnett.

Created in 2001 by Dr. Bruce E. Carter, the program unites local dentists in a shared mission to fund breast cancer care at Northside Hospital Gwinnett. Participating dentists provide professional teeth-whitening services in exchange for donations to the GHS Foundation—and receive no compensation for their work. Every dollar donated goes directly to the Foundation.

Since its inception, more than 65 dentists have contributed over \$1.3 million, helping fund breast cancer treatment programs and facility expansions that improve care for patients across the community. This year alone, the program raised over \$21,000—proof that when compassion and community come together, everyone can help create a brighter future.



GET INVOLVED: The campaign runs from January – May of each year. To find a participating dentist or to learn how you can participate, contact the GHS Foundation at **678-312-8500**.



WOMEN'S LEADERSHIP COUNCIL

Inspiring Service and
Strengthening Community

The Women's Leadership Council is a distinguished network of women community leaders who serve as goodwill ambassadors and philanthropists for Northside Hospital Gwinnett. This dynamic group brings together influential women dedicated to learning about and promoting the hospital's services, advocating for community health initiatives, and supporting philanthropic efforts that make a lasting difference.

Through engagement, education, and networking, the council strengthens the connection between the hospital and the communities it serves—fostering a powerful culture of leadership and generosity. Each gathering includes a meaningful call to action, turning inspiration into tangible impact.

Recent initiatives have included donating gently used books to the GHS Auxiliary for resale in hospital gift shops, providing snacks for the Infusion Center so cancer patients have nourishment during treatment, and collecting new books for families in the Neonatal Intensive Care Unit, given to parents when their babies are discharged to encourage early literacy.

By combining compassion with purpose, the Women's Leadership Council continues to exemplify how women leading together can create brighter, healthier futures for the entire community.



Celebrating PHILANTHROPY

Thanks to generous donations, the GHS Foundation gifted Northside Gwinnett and Duluth the following equipment last year...

5TH CT SCANNER

The Radiology department at Northside Gwinnett operates the busiest CT program across all five Northside campuses, performing up to 7,000 scans each month to support trauma, cardiac, stroke, and surgical services.

This additional dual-source CT scanner will significantly expand capacity, enabling faster imaging at record speeds. Its advanced cardiac software helps diagnose narrowing of blood vessels, reducing the need for invasive catheterizations. This investment ensures timely, life-saving diagnostics for our rapidly growing community.



MEAL DELIVERY CART

For Duluth Dietary Services

The new meal delivery cart for Duluth Nutrition Services will support reliable, efficient meal transport for patients. Consistent and timely meal delivery is essential for healing, patient satisfaction, and maintaining proper nutrition throughout hospitalization.

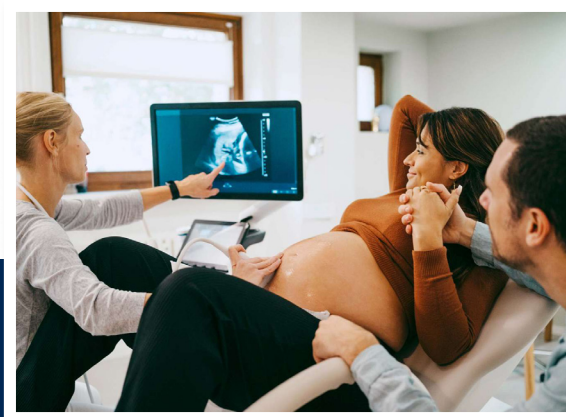

WOMEN'S ULTRASOUND UNIT

For Labor & Delivery –
Gwinnett Women's Pavilion

This ultrasound system will enhance the Women's Center's ability to provide high-quality imaging for expectant mothers. It supports safer pregnancies, improves early detection of complications, and ensures families receive the very best care throughout their maternity journey.

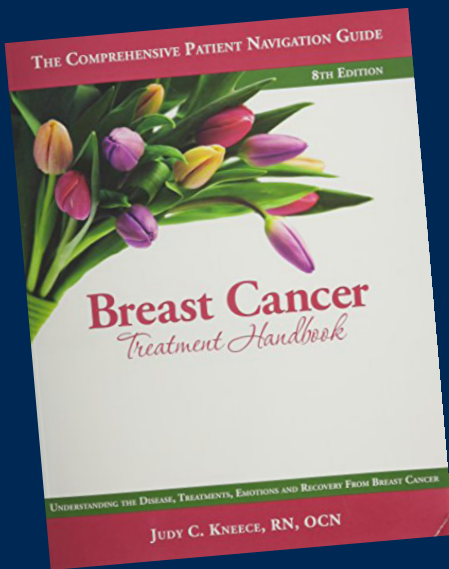

BREAST CANCER TREATMENT HANDBOOKS

These educational handbooks provide essential information and guidance for breast cancer patients and their support partners. Each book helps families navigate treatment, manage side effects, and access support services – ensuring no patient walks their journey alone.

PATIENT CARE BOOKS & NETWORK OF HOPE MATERIALS

Funding will support the purchase of materials used to assemble patient care kits through the Network of Hope. These kits offer comfort, education, and encouragement to cancer patients receiving care at the Northside Cancer Institute in Gwinnett.

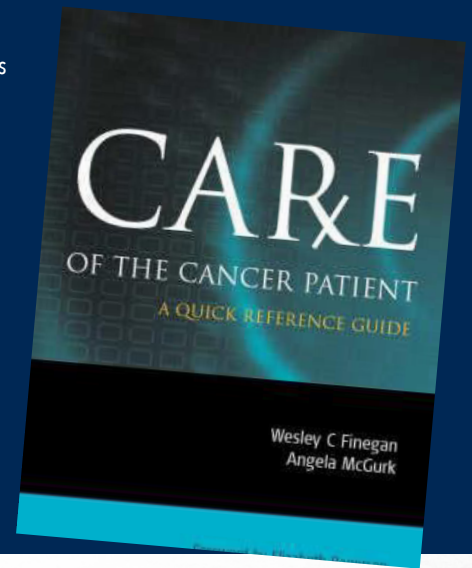

ABDOMINAL ASSESSMENT SIMULATOR

For Graduate Medical Education
Simulation Center

This high-fidelity training model replicates the feel of various abdominal organs, allowing medical trainees to build essential diagnostic skills. It provides a realistic, hands-on learning experience that strengthens clinical confidence and enhances patient safety.



ARTIC SUN NEONATAL TEMPERATURE MANAGEMENT SYSTEM

This advanced temperature management system provides non-invasive, precise cooling or warming for newborns and pediatric patients. It plays a critical role in managing serious conditions such as hypoxic-ischemic encephalopathy and helps improve neurological outcomes for our most vulnerable patients.

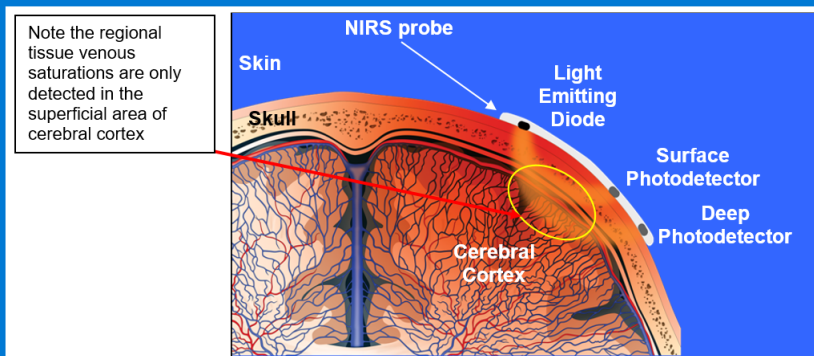

NEAR-INFRARED SPECTROSCOPY (NIRS) TISSUE PERFUSION MONITOR

This non-invasive monitor measures oxygen saturation and blood flow in real time, helping clinicians detect potential tissue damage before symptoms appear. NIRS monitoring is essential in critical care settings, allowing staff to intervene early and protect infants from complications related to reduced blood flow.



NORTHSIDE DULUTH ICU ULTRASOUND

A dedicated ultrasound unit for the Northside Duluth ICU will give critical-care physicians immediate access to bedside imaging. This improves the speed and accuracy of patient assessments, enhances safety for fragile patients, and reduces delays in treatment.



GE OMNIBED CARESTATION INCUBATORS

State-of-the-art OmniBed incubators offer the safest and most advanced environment for premature and medically fragile newborns. These units allow NICU teams to regulate temperature, humidity, and lighting while minimizing stimulation—promoting stability and healthy development for babies requiring extended hospitalization.

TRAUMA SYMPOSIUM SUPPORT

For Trauma Services

Foundation funding makes it possible for Northside Hospital Gwinnett Trauma Services to host its first Trauma Symposium—bringing together physicians, nurses, EMS personnel, and healthcare leaders from across the region. The event promotes education, collaboration, and continued advancement in trauma care for our community.



STRINGS OF MERCY— PALLIATIVE CARE PROGRAM

Program Support Across All Campuses

Funding expands the Strings of Mercy program, which provides comfort, companionship, and emotional support to patients receiving palliative care at all Northside Gwinnett campuses. This program enhances quality of life for patients and families during some of their most challenging moments.

T-POD RESPONDER PELVIC STABILIZATION DEVICES

For Trauma Services

These pelvic stabilization devices are used during trauma emergencies to help stabilize the pelvis after a suspected fracture. By evenly compressing the pelvis, the T-POD Responder reduces pain, limits internal bleeding, and improves outcomes for severely injured patients.





TOTAL BODY COOLING MACHINE

Used to treat hypoxic-ischemic encephalopathy (HIE), this cooling therapy system helps protect the brain after a newborn experiences reduced oxygen during birth. By lowering the baby's core temperature, the device can lessen long-term neurological damage and dramatically improve developmental outcomes.

ARTHROSCOPY VIDEO TOWERS

For Outpatient Surgery – JCA Surgery Center

These state-of-the-art video towers allow surgeons to visualize multiple high-resolution images – such as radiology scans – during arthroscopic procedures. The technology enhances surgical precision, reduces operative time, and improves outcomes in sports medicine and orthopedic care.

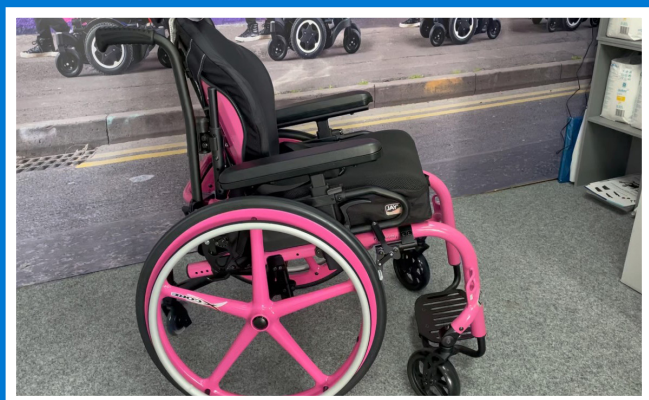

SPECIALTY PINK WHEELCHAIR

For Breast Care Center – Lawrenceville

A pink wheelchair was purchased for the Breast Center to improve patient comfort and accessibility. This gift, supported in part by a generous donor, symbolizes hope and compassion for patients undergoing breast cancer evaluation and treatment.

INFANT/NEWBORN INCUBATOR

A vital lifeline in the NICU, this incubator provides a controlled environment that helps infants maintain body temperature, receive respiratory support, and undergo necessary procedures. It ensures caregivers can safely access and care for newborns while supporting bonding and skin-to-skin contact when possible.



THE KEYSTONE SOCIETY

"Caring People Caring for People"

The Keystone Society recognizes individual donors whose cumulative charitable contributions of \$10,000 or more have played a vital role in supporting Northside facilities in Gwinnett. Through their generosity and leadership, these donors help ensure that our community has access to the highest quality health care – a lasting investment in the well-being of generations to come.



Clyde and Sandra Strickland
\$1.64M - Cardiovascular
Services, Vascular Lab and
Paint Gwinnett Pink

Thomas & Carol Abernathy
Susan Adamek
Dr. Olaitan & Yemisi Adeniji
Dr. Julius & Seji Ajayi
Dr. Bamidele & Modueola Ajibola
Jim Crooks & Dr. Mary Jo Albert
Joy Allen
Ralph & Marion Allen
Dr. Milton & Aida Alvarez
Dr. Jorge & Rebecca Alvear
Dr. Michael & Michelle Amaral
Dave & Cindy Ames
Tom & Ethel Andersen
Dr. Nelson & Caitlin Anderson
Margaret Parsons Andrew
Cathleen Teahan & Dr. Sudhindra Anegundi
Ms. Aster Tekle & Dr. Dawit Antonios
Dr. David N. Armstrong
Kerry & Wendy Armstrong
Dr. Martin & Lauren Austin

Dr. Rodney & Dr. Naila Avery
Dr. Daud & Nadia Azizi
Dr. Joel & Elaine Bailey
Charles & Glenda Bannister
Dr. James & Debbie Barnhill
Bill & Sharon Bartels
Gregory & Dr. Kimberly Bates
Larry & Lea Bay
Roy & Carolyn Beaty
Robert & Marie Beiser
Dr. Mary Bergh
Dr. Alan & Elizabeth Bier
Dr. Sunil & Adriana Bhole
Dr. John & Tina Binkley
Dr. Valeria Boazman
Dr. William & Kathy Bostock
Audrey Boyce
Emily Brantley
David & Cathie Brazell
Casey & Georgia Brogdon



**The Jim & Billie Ellis
Foundation / Kristi Cohron**
\$350K - Behavioral Health,
Scholarships and Unrestricted

Dr. Jerome & Evie Bronikowski
Dr. Yvette Carlisle-Brooks and Mr. Donald Brooks
Jackie H. Brown
Wallace E. & Annette Brown
Dr. Neil & Amanda Browning
Marvin & Jo Brownlee
Dr. Carlton & Patricia Buchanan, Jr.
Carol Bullock
Janice & Myron Bullock, Sr.
Theresa & Myron Bullock, Jr.
William & Kathy Bumgarner
Manuel & Dale Cadrecha
Wayne Cain
Miguel & Argentina Candelaria
Dr. Philip Cannon
Greg & Jennifer Cantrell
Dr. David & Kim Carithers
Dr. Keith & Lori Carnes
Dr. John & Sherah Carr
Dr. Bruce E. & Betty Carter
Dr. Murtaza & Arefa Cassoobhoy
J.D. Caswell
Debra T. Cate & Emily T. Cate
Bobby & Rachael Causey
Sam & Tammy Chambers
Jason & Monica Chandler
Richard & Nancy Chandler
Dr. Scott & Cynthia Chandler
Ruth Ann Chapin
Steven & Nancy Charron
Dr. Dinesh & Mini Chatoth
Stewart & Lisa Cink
Frank Circelli
Cliff Clark

Stacy Carter & Chris Clark
 Dr. Kent & Lisa Cohen
 Kristi Cohron
 Dr. George & Susan Coletti
 Brendan & Cecilia Conneely
 Ronald & Millicent Corder
 Jim & Linda Cowart
 David & Shawn Cross



Myron & Theresa Bullock
 \$300K - Behavioral Health

Madhu Reddy & Dr. Neelima Dachuri
 Dr. Snehal & Guni Dalal
 Ken Sachs & Carol Danielson
 Dr. Brittainy Dark
 Dr. Mark & Diane Darrow
 Dr. Lance & Brittany Dasher
 Dr. Clayton & Julia Davis
 Dr. James & Cheri Davis
 Lasheca Davis
 Norwood & Aerah Davis
 Dr. Richard & Shirley Delgado
 Jay & Margaret Dennard
 Vangie & Richard Dennis
 Alan Densmore
 Drs. Jayaprakash & Rekha Desai
 Gene & Claudia Dickens
 Dr. Nam Do & Dr. Huong Do
 Dr. Andrew & Cynthia Doris
 Bob & Cathy Dougherty
 Bill & Rosemary Drake
 Terri Jondahl & Richard Drye
 Dr. Joel & Jill Dunn
 Dr. Dan & Dr. Janet Dunwody

Bob & Shirley Duvall
 Ecker Family Holdings, LLC
 Dr. Robert & Elizabeth Eisenberg
 Dr. Alec Elchahal
 Jim & Billie Ellis
 Norman & Dr. Rodica Ellis
 Dr. Robert & Diane Ellis
 Dr. Jim & Beth Elsey
 Dr. Daniel & Dzana Esteves
 Dr. Lawrence & Bonnie Evans
 Steve & Kathy Evans
 Dr. Sabrina O. Falkner
 Dr. Paul & Vicki Fekete
 Dr. Mark & Tracy Ferrara
 Tom & Linda Ferrin
 Dr. Craig & Donna Fievet
 Findley Family Partnership
 Guy Ben & Murlene Findley
 Dr. Joseph & Nancy Finley
 William & Susan Fleming
 Bob & Terri Fortner
 Howard & Charlyne Fowler
 Dr. Andrew & Linda Frazer
 Dr. Allan & Paula Freedman
 Dr. James Freeman
 Dr. Neal & Lauri Frenkel



Discovery Point
Franchising / Cliff Clark
 \$250K - DaVinci Robot

Dr. Lance & Susan Friedland
 Dr. Daniel & Jennifer Frilingos
 Dr. Robert Fritz
 Dr. James & Lynda Froehlich
 Vicki Findley-Frost & Ronnie Frost



Ted & Janna Hayes
 \$200K - Behavioral Health

Dr. Sreeni & Madhavi Gangasani
 Dr. Richard & Lori Gangwisch
 Dr. Gaston & Michele Garcia
 Dr. Madhuri Namuduri & Dr. Prasad Garimella
 Wes & Pam Garland
 Ron & Dana Garrard
 Lawrence & Renee Garrett
 Dr. Harry Gentry
 Dr. Thomas & Ram Giberson
 Dr. Reg Gilbreath
 Dr. Jeffrey & Julie Gladstein
 Dr. Howard & Cindy Goldberg
 Dr. Eric & Michelle Goldklang
 Dr. Lawrence Goldstein
 Chris & Dr. Kristine E. Gould
 Will & Kendra Grant
 Lauren & Dr. Mark Gray
 David & Veronica Greene
 Dr. Bradley & JoEllen Greenway
 Frances Greer
 Dr. Author & Dr. Deborah Griffiths
 Bill & Beth Grimes
 Dr. Earl & Janet Grubbs
 Dr. Robert & Julie Guerreso
 Jim & Jeanine Gullett
 Dr. Finda L. Guyton
 Dr. Chris & Mary Hagenstad
 Dr. Jerry Hall
 Dr. Timonthy Hall
 Horace (Jim) & Julia Hambrick
 Joel & Virginia Harrell
 Dr. Darryl & Frances Harris
 Sandra Morrison & Dr. John Harvey



**Cink Charities /
Stewart & Lisa Cink**
\$76K - NICU

Dr. Richard & Caroline Harvey
Amalie Harvill
James & Elinor Hauer
Reagan & Paige Havens
Greg & Renita Hayes
Mike & Sherry Hayes
Ted & Janna Hayes
Bill & Carole Head
Dr. Willard C. Hearin, III
Dr. Louis Heller
Pamela Henderson
Marshall & Dr. Tina Herington
Stephen K. & Karen Hill
Wayne & Carolyn Hill
J.E. & Faye Hinshaw, Sr.
Reverend Lamar & Jean Holley

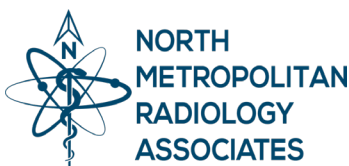

**North Metropolitan
Radiology**
\$35K - Radiology

Dr. Renwick Hood
Rachel Hoovestol
Dr. Chris & Leslie Hosfeld

Henry & Barbara Howard
David Sitz & Dr. Kathy Huber
Cole & Natalie Hudgens
Scott & Jacqueline Hudgens
Rick & Sherry Hudson
Jerry & Margo Hunt
Mary E. Hunt
Dr. Kimberly Hutcherson
Dr. Melanie Watkins-Hutchinson & John Hutchinson
Dr. Kimberly Huynh
Dr. Gary Iskol
Dr. Bob Israel
Augustine & Dr. Melissa Iyoyo



**Paint Georgia Pink / Man
Olympics Proceeds**
\$30K - Patient Assistance Fund

The Honorable Dawson & Marsha Jackson
Dr. Stuart & Diane Jacobson
Dr. Marc Jean-Gilles
Dr. Erica Jin
Dr. Cliff & Erika Johnson
Dr. Kevin & Connie Johnson
LC Johnson
Bob & Frances Jones
Dr. Dave & Tara Josephson
Dr. Brandon and Dr. Christine Kang
Dr. Lawrence & Leah Kaplan
Dr. Peter & Lisa Kaplan
Tom & Sandy Karr
Dr. Daniel & Kathryn Kaufman
Dr. Stanley H. Kelley
Chris & Nancy Kendall
Paul & Pat Kesmodel
Dan & Karen King
Carla Kinney
Dr. Amanarh Kisseih
Krystal A. Knight

Dr. Jacob & Shelley Koch
Dr. Paul & Julia Korb
Dr. Madhurmia Adulla & Dr. Mohan Krishnamachary
Chris & Karen Kubik
Dr. Mark & Lori Kukler
Dr. Stephen & Susan Kushins
Lynne Kytle
Dr. Slade & Kristy Lail
Dr. Wallace & Mary Lail
Dr. Thaddeus Lancaster
Dr. Anthony & Lori Landis
Dr. David & Melissa Langford
Dr. Rusty & Patricia Lavelly
Dr. Leslie Leigh
Keith & Mary Lawder
David & Eleanor Lawson
Chung & Sandra Lee
Dr. David & Lisa Lee
Dr. James & Seoyoung Lee
Dr. Laurence & Sandra Lesser
Dr. Joe & Dr. Tiffany Lester
Dr. Steven & Tricia Leuallen



**Marion Carlson & Robert
Pinckney Tucker Jr.
Foundation**
\$25K - Endowment

Dr. Gary A. & Lisa Levengood
Michael & Peggy Levengood
Gary & Lori Lewis
Jason Lewis
Renee Byrd-Lewis & Tim Lewis
Feng & Bin Liu
Don & Rebecca Loggins
Tom & Karen Lynch
Doug & Cheryl MacMillan
Mike & Karen Malloy

Henry A. & Blair Mann
 Jim & Jane Maran
 Dixon & Teresa Marlow
 Dave & Kathy Martin
 Felix & Carole Martin
 Thomas J. & Barbara Martin



**Porter Steel / Cole &
 Kaitlyn Porter**
 \$25K - Endowment for
 Behavioral Health

Dr. Wallace Martin
 Nick & Suzanne Masino
 Clayt & Suzy Mason
 Dr. Miles & Sandy Mason
 Dr. Tina Mason
 Wayne & Ann Mason
 Dr. Romeo & Beverly Massoud
 James & Shelby Maughon
 Dr. Gregory & Shelly Mauldin
 Dr. Matt & Leigh Anne Mazzawi
 Thomas & Brenda McBride
 Joe & Nancy McCart
 David & Peggy McCleskey
 Dr. Harry & Angie McCool
 Dr. Michael J. & Nancy McCoy
 Dr. William & Ellen McGann
 Richard & Shirley McGinnis
 Tom & Annette McIntosh
 Dave & Mary McNeil
 Dr. Althea & Reverend Gerald McPhail
 Arturo Medina
 Dr. Paayal Mehta
 Charles R. Milam
 Dr. Gregory & Angela Miller
 Deborah Mitcham
 Dr. Aldemar & Laura Montero
 Mike & Kay Montgomery
 Dr. Chuck Moomey

Bartow & Leslie Morgan
 Dr. Claud & Elanie Morgan
 Michael & Dr. Vicki Morgan
 Clayton & Nancy Moss
 Henry & Angela Musey
 Steve & Alison Nadeau
 Michael Naughton
 Charles & Amanda Nix
 Dr. Carey Norton
 Jeff & Mindy Nowlin
 Kevin & Sara O'Brien
 Wally & Ann Odum
 Charles & Debra Oglesby
 Johnny & Cheryl Oliver
 Scott & Angela Orem
 Tom & Beverly O'Toole
 Dr. Eddie & Pamela Pafford
 Dr. Rogerio & Monique Parreira
 Dr. Kathryn Parris
 Dr. Aashish & Reshma Patel
 Dr. Jaymin & Jignasha Patel
 Dr. Anju Bhushan & Dr. Salil Patel
 Dr. Sanjay & Nisha Patel
 Stacy & Kelly Patterson



John D. & Beverly Stephens
 \$25K - Unrestricted

J.M. & Nona Sparks Patterson
 Dr. William & Dr. Lani Paxton
 Dr. Kevin & Dr. Aurora Peacock
 Thomas & Dr. Denise Pecht
 Dr. Joseph & Jessie Perez
 Scott & Holly Phelan
 Mike & Beth Phelps
 Donny & Sandra Phillips
 Dr. Val & Penny Phillips
 Chris Piela
 Amit Shah & Dr. Shashi Poddar
 Bob & Del Podsiadlo



Phil & Mary Jane Wolfe
 \$25K - Unrestricted

David & Dr. Ponnice Poisal
 Dianna Potts
 Nathan & Karin Powell
 Robert & Ginger Powell
 Greg & Cherie Pritchard
 Dr. Ed & Joyce Proctor
 Frederick & Dorothy Rainey
 Dr. Ron & Cordy Reagan
 Ron & Cathy Redding
 Dr. John Reed
 Dr. Richard & Susan Reisman
 Dr. Robert & Carmele Richard
 John & Connie Riddle
 Franklin M. & Caryl Rinker
 Dr. Anna Kalynych & Dr. Harry Rinker
 Dr. Stephanie Roberson
 Loretta B. Roberts
 Bernard & Sharon Robertson
 Bob & Dr. Cynthia Robinson
 Gary & Mary Root
 Dr. Philip & Stephanie Romm



Tony & Gayle DeLucia
 \$22,200 - Bladder Scanner &
 Ultrasound Upgrade

Dr. Ceylon Rowland
 Dr. Spencer & Nora Rozin



**Brighter Smiles for
Brighter Futures**
\$22K - Breast Tomosynthesis

Steve & Lisa Rubin
Dr. Donald & JoEllen Ruf
Bill & Sherry Russell
Dr. Alexander & Ana Saker
Raymer & Bonnie Sale
Dr. Stephen & Mia Salmieri
Dr. Manfred & Fiona Sandler
Dr. James & Paula Sandlin
Dr. P.R. & Dr. Seshu Sarma
Dr. Gregory & Patricia Schlegel
Dr. David & Nancy Schmidt
Dr. Scott & Dr. Karen Schorr
Robert & Janet Schwalbe
Dr. David Schwartz
Kathy Scofield
Jeanne Derderian & Dr. Douglas Seeb
Dr. Gurudatt & Vinutha Setty
Joe Shafer
Steve & Vicki Shannon
Dr. Miles & Priscilla Sharpe
Russ & Melanie Sheldon
J. Thomas & Linda Shepherd
Lokendra Upadhyay & Dr. Anu Sheth
Raj & Julie Shingadia
Ron & Gay Shook
Greg & Tammy Shumate
Dr. Jon & Lori Siegel
Dr. Robert & Ann Siegel
Wayne & Beth Sikes
Dr. Douglas Silver
Dr. Quinn & Yvette Simien
Dr. John Simmons
Dr. Michael & Jan Sineway
Dr. Satvir & Jyotsna Singh
Dr. Paul & Laurie Skokanic
Billy & Irene Smith
Dr. Brian Smith
Dr. James & Courtney Smith

Dr. Stephanie Smith
Dr. Yolanda Smith



**NorthPointe Hospitality
Management / Greg &
Mona Winey**
\$20K - Scholarship Endowment

Spencer & Jean Snedecor
David & Krista Snell
Dr. Emmanuel & Clara Soyoola
Jason Bongiovi & Dr. Ashley Starnes
Dr. Cheryl Gratton & Dr. Michael Stechison
John D. & Beverly Stephens
Mitch & Jennifer Stephens
Rick & Sheila Stevens
Dr. Walter & Sheila Stevens
Bruce & Ann Still
David & Vicki Still
Dennis & Nancy Stockwell
Lee & Katrina Stone
Danny & Linda Storey



**Northside Hospital
Gwinnett Auxiliary**
\$20K - Scholarship & Paint
Gwinnett Pink

Clyde & Sandra Strickland
Michael & Haley Strickland
Chrissy Strohmeyer
Robert & Nancy Stryker
Wesley & Susan Stubbs

Dr. Danni Suskin
Dr. Ae Seon Cha & Dr. Reza Sutandi
Don & Lara Swift
Dr. Wayne & Jackie Tadsen
Dr. Gordon & Dr. Anna Tanner
Dennis & Betty Taylor
Mike & Sherry Tennant
Sid & Cindy Theus
Greg & Loretta Thornton
Dr. Anna Troxler
Jerry & Janet Tootle



William Parr
\$15K - Estate Gift

Michael & Stephanie Townsend
Christopher & Renee Trocchio
Dr. Clara & Chuvalo Truesdell
Richard & Peggy Tucker
Danita Turner
Dr. Marc I. Unterman
Dr. Thomas & Joyce Upchurch
Samantha Hodgkins & Dr. Todd Vermeer
Dr. Searle & Renee Videlefsky
Dr. Michael & Cheryl Violette
Jeff Wages
Susan Wages
Tracey Waldrop
Lucile Walker
Robert Diggs & Dr. Candice Wallace
Dr. Jeremy & Anna Ward
Herb & Mildred Waterhouse
Marion Allison Webb
Troy & Cathy Webb
Dr. Paul & Harriett Weinberg
Dr. Andrew & Kathy Weisberg
Glen & Wendy Wellborn
Dr. Jani & Sook Widjaja

Charles & Shirley Wilder
Dr. Bill & Sheila Williams
Dr. Rebecca Williams
Virgil R. Williams
Dr. James & Kitty Williamson
Joe & Sandy Williamson

Kathryn Parsons Willis
Richard & Vicki Winkles
Anthony & Terra Winter
John & Joan Winters
Phil & Mary Jane Wolfe
Larry & Joan Wood

Jim & Marjorie Wright
Jack & Candy Wynn
Dr. James & Karen York
Dr. Bedri & Semira Yusuf
Dr. Daniel & Eliza Zirkin



**Georgia Alliance for
Breast Cancer**
\$12,500 - Patient Assistance
Fund



**The Abigail Grace
Foundation / Sam & Tammy
Chambers**
\$10K - NICU Scholarship

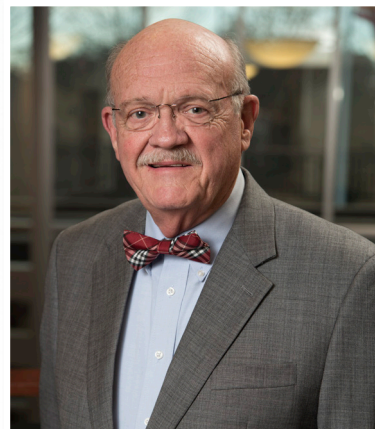

Bill Head
\$9K - Kristi DeLeon Nursing
Scholarship

THANK YOU TO OUR
Fabulous
DONORS!



— THE — LEGACY CIRCLE

Transforming Healthcare
through Planned Giving

The Legacy Circle recognizes donors who have made a lasting commitment to the future of health care by establishing an endowment or a planned gift through their will, trust, life insurance or retirement plan designating the GHS Foundation as a beneficiary.

These generous gifts ensure that Northside Hospital Gwinnett can continue to grow, innovate, and provide the highest quality health care services to our expanding community. Legacy gifts also support critical community health initiatives, making a lasting difference for generations to come.

By joining *The Legacy Circle*, you are not only leaving a personal legacy, but also creating a stronger, healthier future for our entire community.

LEGACY CIRCLE MEMBERS

Anonymous
Audrey Boyce
Shawn & Nidia Bratton
Carol Bullock
Dr. Keith & Lori Carnes
Bobby & Rachael Causey
Jason & Monica Chandler
Dr. Scott & Cynthia Chandler
Ruth Ann Chapin
Frank Circelli †
Cliff Clark
Dr. George & Susan Coletti
Dr. Jay & Rekha Desai
Bill † & Rosemary Drake
Frances Greer †
Amalie † & Anthony † Harvill
Paige & Reagan Havens
Bill & Carole † Head
Barbara Howard †
Margo Grbinich-Hunt & Jerry Hunt
Carla Kinney
Doug & Cheryl MacMillan
Wayne & Ann Mason
Charles † & Juanita † Milam
Mike & Kay Montgomery
Thomas & Cindy Murphy
David W. Parr †
Nathan & Karin Powell
Greg & Cherie Pritchard
Frederick † & Dorothy † Rainey
Maury † & Barbara Riff
Loretta B. Roberts †
Glenn & Ruby Sarver
Joe Shafer †
Billy & Irene † Smith
Clyde & Sandra Strickland
Danita Turner
Peter & Lynn Valentino
Jeff Wages
Marc Weinberg
Dr. Paul & Harriett Weinberg
Shirley & Charles S. † Wilder
Kathryn Parsons Willis

† - Deceased



GHS Foundation

Serving Northside Hospital Facilities in Gwinnett

A FREE GIFT FOR YOU FROM THE GHS FOUNDATION

Even if you plan to live to be 150, you still need a will.

Creating a will is one of the most impactful ways to support the people and causes you love. The GHS Foundation has partnered with FreeWill to give you a free, easy way to write your legally valid will today.

Many people like to use their wills as a smarter way to give and include a gift to the GHS Foundation to ensure generations to come receive outstanding medical care. *The service is free whether you choose to leave a gift or not.*

You can change or update your will at any time. You can also use the tools to start planning your will before visiting an attorney if you have more complex needs.

Simply go to freewill.com/gmcf to get your free will today!

FREEWILL 

Philanthropic contributions made to the Gwinnett Hospital System Foundation will be dedicated to Northside Hospital programs and services in Gwinnett County.

The Gwinnett Hospital System Foundation is a 501(c)(3) charitable organization. Tax ID #: 58-1828486



freewill.com/gmcf



678-312-8500



Remembering
FRANK CIRCELLI

A Legacy of Brilliance, Generosity, and Heart



Jay Dennard, Debbie Bilbro, Frank Circelli and Jason Chandler



Jason Chandler, Frank Circelli and Clyde Strickland



Dr. Leslie Leigh and Frank Circelli



Frank Circelli with his daughters, Megan and Laurena

The Gwinnett Hospital System Foundation celebrates the life and legacy of Frank M. Circelli (1949-2024) - a visionary entrepreneur, gemstone pioneer, and philanthropist whose generosity continues to touch lives across our community.

Best known as the founder of the Gem Shopping Network, Frank turned his lifelong fascination with gemstones into a thriving enterprise that brought the beauty of fine jewelry into homes across America. His passion was contagious, his energy boundless, and his signature catchphrase - "Holy Toledo! Is that ridiculous or what?" - reflected the joy and excitement he brought to everything he did.

But behind the brilliance of his business success was a heart deeply committed to helping others. Frank was a steadfast friend to Northside Hospital Gwinnett, making a lasting impact through transformational gifts that have strengthened care for countless patients and families.

Frank and his family's extraordinary generosity led to the naming of the Circelli Family Neonatal Intensive Care Unit, a place where

the tiniest and most fragile patients receive lifesaving care every day. His giving spirit extended further through additional gifts to NICU and cancer research endowments, the Advanced Center for Interventional Pulmonary and Gastrointestinal Services, and support for XTract Weapon Systems to enhance hospital security.

He also championed community fundraising events close to our hearts - Paint Gwinnett Pink and Pickleball for Premies/NICU Reunion - helping ensure that every dollar raised turns into hope, healing, and innovation for those we serve.

Frank Circelli was a man of vision, faith, and generosity - a pioneer who not only changed an industry but also helped change lives. His legacy shines brightly through every child who thrives in the NICU, every patient who finds comfort and healing, and every family whose story is made brighter because of his giving spirit.

Frank is survived by his two daughters, Laurena and Megan Circelli. His brilliance extended far beyond gemstones to illuminate the hearts of all who knew him.



VOLUNTEERS CONTINUE

To Make a
Difference



Volunteers at our campuses in Lawrenceville and Duluth donated over 30,000 hours of service in 2024-2025. These volunteers served in over 24 departments throughout our hospitals, including Glancy Rehabilitation Center. Volunteers serve in several capacities, including discharging patients, rounding on patient care floors, lending a helping hand by providing snacks, a warm blanket or just someone to talk to in our cancer care infusion centers, assisting a patient or family member at the information desk, wrapping up a gift for someone in our gift shops, as well as many other areas of the hospital.

The Northside Gwinnett-Duluth Auxiliary donated funds to the GHS Foundation, including funds for Paint Gwinnett Pink and for Student Scholarships. They also donated funds to several other community organizations throughout the county, including the Gwinnett County Schools Foundation.

In addition to donating funds, volunteers

- made chemo caps and lap blankets for our cancer patients who are going through chemotherapy
- made caps and blankets for our NICU babies
- provided blessing bags for ER patients
- held food drives for local co-ops during the year
- held drive for school supplies that were donated to local agencies



If you are interested in becoming a volunteer, please call 678-312-4318 (Lawrenceville) or 678-312-6827 (Duluth).



NORTHSIDE VOLUNTEER HONORED AS *Hospital Hero*



(L-R) Northside Hospital Duluth COO Jay Dennard, CEO Debbie Bilbro of Northside Hospital Gwinnett and Northside Hospital Duluth, Ruth Ann Chapin, GHA President and CEO Caylee Noggle, and Northside Hospital board member J. Michael Levensgood.

Ruth Ann Chapin, a longtime Auxiliary volunteer at Northside Hospital Duluth, received the prestigious Georgia Hospital Hero Award from the Georgia Hospital Association (GHA).

At 94 years old, Ruth Ann has donated more than 9,000 volunteer hours, served as Auxiliary president three times, and continues to greet patients and visitors with warmth and kindness at the hospital's front desk.

Known for her adventurous spirit—she once skydived at age 80 to raise funds for the Heart Fund—Ruth Ann embodies the true meaning of service and compassion. Her dedication continues to inspire everyone she meets.

SMALL ACTS, BIG IMPACTS

Northside Employees Giving Back

At Northside Hospital, generosity begins within. Each year, our employees come together to make a difference—supporting patients, coworkers, and the communities where we live, work, and play. Through the Employee Giving Campaign, team members contribute to the Gwinnett Hospital System Foundation, Northside Hospital Foundation, Northside Shares Help, and the United Way, helping bridge critical gaps in care and community needs.

This year's campaign theme, "Small Acts, Big Impacts," celebrates the power of everyday kindness. From a simple gift to a moment of service, every act of giving adds up to meaningful change for those who need it most.

A heartfelt thank-you goes to our Employee Giving Ambassadors—the dedicated Community Ambassadors who make our impact possible. By championing giving opportunities, sharing volunteer projects, and encouraging engagement across departments, they ensure that every Northside employee has the chance to make a difference all year long.

Together, our Northside family continues to prove that even the smallest act of generosity can create lasting impact.





26th Annual
DR. MILES H. MASON, JR.
Memorial Golf Tournament

TUESDAY, APRIL 28, 2026 • THE RIVER CLUB

Registration: 8:30 a.m. • Shotgun start: 10:00 a.m.



FOR PLAYER AND SPONSORSHIP INFO:
ghsfoundationgiving.org • Phone: 678.312.8500



**NORTHSIDE HOSPITAL
ORTHOPEDIC INSTITUTE**

CONCUSSION

GHS Foundation

Serving Northside Hospital Facilities in Gwinnett

**Chairs: Former NFL players
David Greene and
Ovie Mughelli**